NOMADS
SOUTHERN CAPE
Established 1985

www.scnomads.org

DEC 2025 - ISSUE 12 from 12 of 2025 – GEORGE GOLF CLUB

THE SOUTHERN CAPE NOMAD

NEWSLETTER CONTENT

Page 2
CAPTAIN'S CORNER
News from our captain Fanus

Page 3
MATCH SECRETARY REPORT
Information from the one and only Berti

Page 4 – 13
MONTHLY GAME & GOLD CUP
Best photos in the golfing community from Austin

Page 14
PRIZE SHEET
Who won what?

Page 15
GOLFORAMA
Latest news from Leon

Page 16
BIRTHDAYS & PLAYING CALENDAR
Upcoming birthdays and games

Page 17
TRIBUTE TO TERRY DIMATELLIS
No Man is an Island!

Page 18
ANNUAL COMPETITIONS EXPLAINED
Our Annual Competitions, make every game count!

Page 19
NATIONAL SPONSORS & PARTNERS
All our wonderful national sponsors & partners

Page 20
LOCAL SPONSORS
All our wonderful local sponsors

Page 21
COMMITTEE
Your committee for the year

Page 22
HANDYCAP ADJUSTMENT CHART
Our Handicap Adjustment System

SAB STELLA ARTOIS LITE TaylorMade HOLLYWOOD bets JOHNNIE WALKER DIAGEO

CAPTAIN'S CORNER:

In the Southern Cape, we are blessed with some of the finest golf courses in the country. Our December monthly game was held at one of these gems – the George Golf Club. As always, the staff made us feel welcome, and we extend our sincere thanks to the George Golf Club for their warm hospitality.

A heartfelt thank you also goes to our Sponsor of the Day, Tokkie du Toit of the SHE Group. Your generous support makes days like these – complete with an impressive array of prizes – truly possible. We also extend our appreciation to our monthly sponsors who contribute vouchers and items throughout the year: New Harvest, Van Rensburgs Foods, Coastal Group of Companies, Frameless Glass Solutions, Charles Lang & Sons Wines, and Stanmar Motors. Your continued support is invaluable.

This month included our Gold Cup Game, which meant a host of exciting prizes were up for grabs. Congratulations to all the prize winners – your dedication throughout the year truly shows.
A special thank you to our Equipment Officer Mariauw Baard for preparing the trophies and assembling an exceptional display on the prize table as well as Christo Langenhoven for the great Gold Cup prizes for this year. It was truly impressive. 2025 was a busy and memorable year for the committee, with our club celebrating its 40th Anniversary, along with milestone anniversaries of several other clubs, which many of us attended. We received outstanding feedback on our Seaboard weekend, and I want to sincerely thank the Committee and the Pink Ladies for their hard work and commitment. You are all Super Stars. Congratulations as well to the golfers who helped the Southern Cape Nomads secure victories in both the Seaboard and the Boland Challenges.

SHE GROUP Assurance in Knowing

A special word of thanks to Leon Coetzee and his team of helpers for their invaluable support during the recent Vodacom Origins of Golf Final held at Pezula Golf Estate. You represented our club with pride.

Sadly, we also experienced a great loss this month with the passing of one of our esteemed Nomads, Uncle Terry Dimatellis. He will be deeply missed. We extend our heartfelt condolences to the Dimatellis family. Thank you to all the Nomads who attended his celebration of life. *No man is an island*.

Our next monthly game will take place at Kingswood Golf Estate on 18 January 2026. Please remember to invite a potential Nomad to join us. Congratulations to Jason, who excelled in his Andrew Mentis Fundraising efforts, surpassing his target of R150 000. The handover of items to this year's beneficiary will take place during the prizegiving at our January game. Thank you to everyone who contributed to the Andrew Mentis Fund throughout the year. Finally, I wish you and your families a Merry Christmas, and may 2026 be your best year yet.
Thank you all for a wonderful year—I look forward to sharing the next one with you.

Yours in Nomads,
Fanus Truter
Captain - Southern Cape Nomads

SAB STELLA ARTOIS LITE TaylorMade HOLLYWOOD bets JOHNNIE WALKER DIAGEO
SAB STELLA ARTOIS LITE TaylorMade HOLLYWOOD bets JOHNNIE WALKER DIAGEO

MATCH SECRATARY REPORT:

7 DECEMBER 2025 @ GEORGE GOLF CLUB

Player Matrix:

2025	AVG	TOTAL	JAN	FEB	MAR	APR	MAY	JUN	JUL	AUG	SEP	OCT	NOV	DEC
COURSE			KING	MOS	KNY	GEO	PIN	KNY	PLET	MOS	GOO	OUD	MOS	GEO
NOMAD MEMBERS	51	616	64	58	46	53	52	52	55	50	48	33	49	56
VISITING NOMADS	8.8	97	0	0	0	3	1	0	1	67	23	1	1	0
SPONSOR MEMBERS	0	0	0	0	0	0	0	0	0	0	0	0	0	0
PROSPECTIVE	1.6	19	1	2	1	4	2	1	0	2	2	1	2	1
GUESTS	7.3	87	13	7	5	8	11	4	5	3	6	5	6	14
TOTAL	**68**	**819**	**78**	**67**	**52**	**68**	**66**	**57**	**61**	**122**	**79**	**40**	**58**	**71**

Division Statistics:

DIV	NOMADS	GUESTS	AGG	AVG
A	17	10	738	27.3
B	18	4	637	29.0
C	21	1	627	28.5

Nomad Scoring Statistics:

CUT	NO CHANGE	GAINED	AVG SCORE
11	29	16	29.4

Membership Matrix:

CATEGORY	DEC '22	DEC '23	DEC '24	CURRENT
HONORARY LIFE	0	0	0	0
HONORARY	10	10	10	10
FULL	85	89	77	74
ASSOCIATE	13	14	19	20
NON-PLAYING	5	7	4	5
NON-ACTIVE	2	2	3	3
SUSPENSIVE	0	0	0	0
SPONSOR (LOCAL)	3	3	1	1
SPONSOR (NATIONAL)	0	0	0	0
TRANSFEREE	0	0	0	0
TOTAL	**118**	**125**	**114**	**113**
PROSPECTIVE MEMBERS	6	6	5	2

MONTHLY GAME:



OVER 55'S WINNER

Andy Duncan (35 Points)



BEST PLAYING FOUR

Peter Leibbrandt, Tim Leibbrandt
Barry Danvers, Mannfred Swigelaar (128 points)



BEST PLAYING PAIR

Dominik Dimatellis, Nols Viljoen (66 Points)



NEAREST TO PINS

Hole 6 – Mark Burmester
Hole 15 – Time Leibbrandt
Hole 13 – Arno Crous
Hole 17 – Gerhard Streicher (PTG)



PRESENTATIONS

Christo Langenhoven – Silver Salver

Jason De Boer – Silver Salver



LAMB DRAW

Tim Leibbrandt



SPONSOR

Tokkie Du Toit (SHE Group)



CLUB REPRESENTATIVE

Marlo Pienaar – Club Captain



Division Winners

C-Division – Dominik Dimatellis (35 Points)
B-Division – Andy Duncan (35 Points)
A-Division – Vaughn Groenewald (35 Points)



Jackpot Draw

Philip Michaux

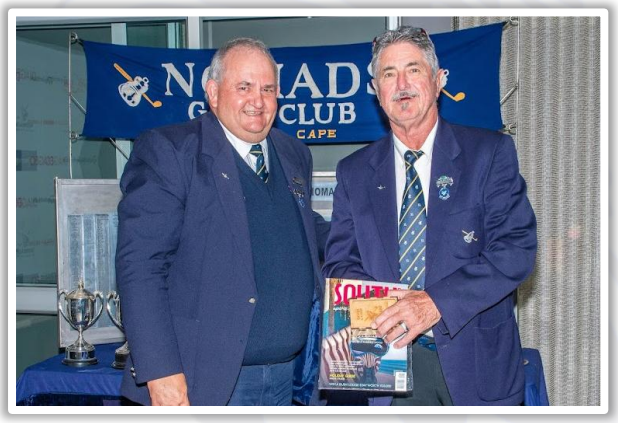

Matchbox

Boetie Van Den Berg (22 Points)



Drawn 4 Ball

Dominik Dimatellis, Philip Michaux
Anton Izaakse, Greg Savage (PTG) (126 Points)



Closest for Least

Pierre Bloem (Hole 18)



Wununder

Manfred Swigelaar



Diageo Draw

Jason De Boer, Anton Izaakse
Gerhard Streicher (PTG)



Andrew Mentis Draw

Chrisleo Botha



Worst 4 Ball

Trevor Savage (PTG), Greg Savage (PTG)
Sean Savage (PTG), Jason De Boer (88 Points)



Windbreaker Draw

Craig Procter



Van Rensburgs Draw

Jimmy Leggat



New Harvest Draw

Pierre Bloem

more photos available here: Southern Cape Nomads | Newsletter & Photos (scnomads.org)

GOLD CUP PRIZEGIVING:



GARY PLAYER PLATE

Eric Nelson & Andy Duncan



GARY PLAYER TROPHY

Frankie Brown (not present) & William Brown



ANDREW MENTIS B-DIVISION

1st - Christo Langenhoven
2nd - MW Du Preez
3rd - William Brown



ANDREW MENTIS A-DIVISION

1st - Dave Meyer
2nd - Jason De Boer
3rd - Gary De Klerk

SAB STELLA ARTOIS LITE TaylorMade HOLLYWOOD bets JOHNNIE WALKER DIAGEO



ANDREW MENTIS TROPHY

Dave Meyer



ECLECTIC DIVISIONAL WRINNERS

A-Division – EP Du Plessis
B-Division – Mariauw Baard
C-Division – Craig Procter



ECLECTIC TROPHY

Mariauw Baard



JOHN HANDLEY C-DIVISION

1st – Richard Norman
2nd – Jimmy Leggat
3rd – Eugene Pretorius

SAB STELLA ARTOIS CASTLE LITE TaylorMade HOLLYWOOD bets JOHNNIE WALKER. DIAGEO SAB STELLA ARTOIS CASTLE LITE TaylorMade HOLLYWOOD bets JOHNNIE WALKER. DIAGEO



JOHN HANDLEY B-DIVISION

1st – William Brown
2nd – Mariauw Baard
3rd – Andy Duncan



JOHN HANDLEY A-DIVISION

1st – Gary De Klerk
2nd – EP Du Plessis
3rd – Mannfred Swigelaar



JOHN HANDLEY TROPHY

Richard Norman



GOLD CUP WINNERS

B-Division – Christo Langenhoven
C-Division – MW Du Preez
A-Division – Mannfred Swigelaar



Gold Cup Trophy

Mannfred Swigelaar



Matchbox Trophy

Andy Duncan



Over 55's Trophy

Andy Duncan



Player of the Year

Christo Langenhoven



JOHNNIE WALKER CHALLENGE WINNER

Dave Meyer



CAPTAINS TROPHY

Tjoepie Pretorius



NOMAD OF THE YEAR

Dominik Dimatellis



PLAYER OF THE YEAR

Christo Langenhoven

PRIZE SHEET:

PRIZE	PRIZE SHEET – GEORGE 07/12/2025	SPONSOR 1	SPONSOR 2
A DIVISION WINNER	Handicap -7 - Points 35 **Vaughn Groenewald**	Name: SHE Group Contact: C. Langenhoven	Name: CLS Wines Contact: D. Dimatellis
Runner-Up	Handicap 7 - Points 35 **Mannfred Swigelaar**	Name: SHE Group Contact: C. Langenhoven	
B DIVISION WINNER	Handicap 12 - Points 35 **Andy Duncan**	Name: SHE Group Contact: C. Langenhoven	Name: CLS Wines Contact: D. Dimatellis
Runner-Up	Handicap 13 - Points 35 **MW Du Preez**	Name: SHE Group Contact: C. Langenhoven	
C DIVISION WINNER	Handicap 22 - Points 35 **Dominik Dimatellis**	Name: SHE Group Contact: C. Langenhoven	Name: CLS Wines Contact: D. Dimatellis
Runner-Up	Handicap 24 - Points 35 **Eugene Pretorius**	Name: SHE Group Contact: C. Langenhoven	
BEST PLAYING FOUR	Handicap 58 - Points 128 **Peter Leibbrandt, Barry Danvers Mannfred Swigelaar, Tim Leibbrandt**	Name: SHE Group Contact: C. Langenhoven	Name: CLS Wines Contact: D. Dimatellis
BEST PLAYING PAIR	Points 66 **Nols Viljoen, Dominik Dimatellis**	Name: SHE Group Contact: C. Langenhoven	
Runners-Up	Points 66 **Barry Danvers, Mannfred Swigelaar**	Name: SHE Group Contact: C. Langenhoven	
OVER 55's	Handicap 12 - Points 35 **Andy Duncan**	Name: Charles Lang Wines Contact: D. Dimatellis	
DRAWN 4 BALL WINNERS	Handicap 59 - Points 139 **Dominik Dimatellis, Anton Izaakse Greg Savage, Philip Michaux**	Name: SHE Group Contact: C. Langenhoven	
CLOSEST FOR THE LEAST	**Pierre Bloem**	Name: Diageo Contact: C. Langenhoven	
2 CLUBS	**Jaco Piek (Guest), Marlo Pienaar (Guest), Anton Izaakse Danie Van Langelaar, Arno Crous, Boetie Van Den Berg Mark Burmester, Tim Leibbrandt**	Name: SAB Contact: C. Langenhoven	
WUNUNDA	Handicap 7 - Points 35 **Mannfred Swigelaar**	Name: Charles Lang Wines Contact: D. Dimatellis	
NEAREST TO PIN	Hole 6 – **Mark Burmester** Hole 13 – **Arno Grous** Hole 15 – **Tim Leibbrandt** Hole 17 – **Gerhard Streicher**	Name: SHE Group Contact: D. Dimatellis	
WORST 4 BALL	Handicap 26 - Points 88 **Trevor Savage (Guest), Greg Savage (PTG) Sean Savage (Guest), Jason De Boer**	Name: SAB Contact: C. Langenhoven	
MATCHBOX	Handicap 15 - Points 22 **Boetie Van Den Berg**	Name: Coastal Group Contact: C. Langenhoven	Name: CLS Wines Contact: D. Dimatellis
DRAWS			
SMIRNOFF DRAW	**1x bottle Captain Morgan – Gerhard Streicher** **1x bottle Captain Morgan – Anton Izaakse** **1x bottle Captain Morgan – Jason De Boer**	Name: Diageo Contact: C. Langenhoven	
JACKPOT	**Philip Michaux**	Name: Diageo Contact: C. Langenhoven	
SHORT HOLE AG	**JP Meiring**	Name: Charles Lang Wines Contact: D. Dimatellis	
VAN RENSBURGS	**Jimmy Leggat**	Name: Van Rensburgs Meats Contact: C. Langenhoven	
NEW HARVEST	**Pierre Bloem**	Name: New Harvest Contact: D. Dimatellis	
WINDBREAKER	**Craig Procter**	Name: Frameless Glass Solutions Contact: F. Brown	
ANDREW MENTIS	**Chrisleo Botha**	Name: Jason De Boer Contact: J. De Boer	
LAMB DRAW	**Tim Leibbrandt**		
PINK BALL DRAW	**Tjoepie Pretorius, Nols Viljoen, Hiron Snell**		

GOLFORAMA:

The results of the tournaments for the period under review are as follows:



The Hyundai Open
6th - 9th November 2025
Ebotse Links
Winner: Casey Jarvis



Stella Artois Players Championship
13th - 16th November 2025
Randpark Golf Club
Winner: JC Richie

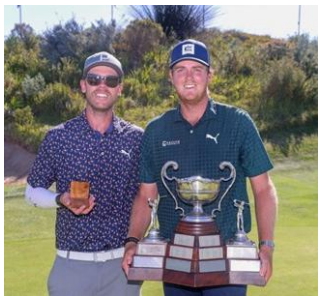

Fitch & Leedes PGA Championship
27th - 30th November 2025
St Francis Links
Winner: Deon Germishuys



Vodacom Origins of Golf – Final
Pezula Golf Estate
20th - 23rd November 2025
Winner: Casey Jarvis

Southern Cape hosted this tournament, to all of you that assisted, thank you from the bottom of my heart.

Arthus Ambrose, Lynette Coetzee, Barry Danvers, Ferdi De Lange, Shadrack Donson, Diego Donson, Andy Duncan, David Eveleigh, Keegan Eveleigh, Anneke Ferreira, Gideon Horn, Malcolm Hyman, Leonie Hyman, John Lees, Dave Meyer, Richard Norman, Ant Smith, Gillian Smith, Leane Swart, Eugene Pretorius, Craig Procter, Natalie Procter, Nols Viljoen, Evelyn White

This team performed their duties diligently. Sunshine Tour' Carlo Williams gave us a very positive correction statistic; one we can be very proud of.
We had a very festive braai on the Friday night and the Springbok win against Ireland was celebrated like only my boys (and girls) can.
Those of you that have not been to a Golforama event, you are missing out.
Thank you to Ant and Gill Smith who unselfishly (and at their own cost) went to assist at the tournament.

The NTT Data ProAm is going to be held at Fancourt from 12th to 15th February 2026. We need your help, please register on the following link
https://forms.gle/zueRzjxckpn1p3BV7

Please contact me, for any information regarding Golforama Duty, anywhere, anytime.

The communication with LIVGolf has been ongoing. In the meantime, pencil this into your diaries.
19 to 22 March 2026.

Leon Coetzee

BIRTHDAYS:

December:

1 December	BG Carlsson
4 December	Elmar Noppe
5 December	Mario Jonker
10 December	Ant Smith
13 December	Hanlie De Boer
14 December	Neighten Campher
16 December	Arno Crous
20 December	Greg Collier-Payne
22 December	Jacques Theron
23 December	Mariauw Baard
25 December	Christna Nel
25 December	Skillie Pretorius
28 December	Vaughn Groenewald

January:

4 January	Johan Viljoen
5 January	Nols Viljoen
9 January	Derek Tuchten
16 January	Ken Haldane
16 January	Mark Verwey
22 January	Mike Street
24 January	Mark Burmester
30 January	Hiron Snell
31 January	John Winton

PLAYING CALENDAR:

Next Games:

18 January	Kingswood Golf Estate
22 February	Mossel Bay Golf Club
7-13 March	Selborne Golf Estate - **Whale Nationals**
22 March	Goose Valley Golf Club
19 April	Pinnacle Point Estate
17 May	Knysna Golf Club
7 June	George Golf Club
26 July	Plettenberg Bay Country Club
7 August	Oubaai Golf Estate - **Andrew Mentis**
8 August	Kingswood Golf Estate - **Seaboard**
9 August	George Golf Club
20 September	Knysna Golf Club
11 October	Oudtshoorn Golf Club
1 November	Mossel Bay Golf Club
6 December	George Golf Club - **Gold Cup**



TRIBUTE TO TERRY DIMATELLIS:

A very sad day for Nomads and particularly Southern Cape Nomads.

I first played with Terry at a Nationals before I came to the Southern Cape and I was so impressed – we played on several occasions and the experience never varied. Never pretended to be a good golfer but when it came to the reasons Nomads was formed:

- To promote fellowship and camaraderie through golf
- To help others less fortunate than ourselves

then Terry was a great golfer and a great Nomad.



Terry during Golforama Duties just after the Nationals Tournament

Terry lived life to the full - it's no wonder everyone loved playing and being with him.

He was inducted in 2004 and that was the beginning of a wonderful love affair!
Terry loved being a Nomad and for 21 years has been one of Southern Cape Nomads greatest benefactors.

At our National Tournament in Knysna in 2016 he personally sponsored a ten ton cooler truck to assist the catering team.

A highlight of Terry's Nomadic career was being made an Honorary Member of the Club.

As I have said Terry loved Nomads and he loved people and our Nomads Creed, an extract from John Donne's words epitomizes what I believe in Terry's life, he never wanted to be independent of his surroundings but loved being part of a larger social context - being part of mankind!

Terry we will all miss you greatly and sympathize with your family during this time of sadness

John Lees
Past National Chairman

Terry was a man who gave so much of himself to others, who brought joy wherever he Went and who leaves behind a legacy that stretches far beyond what he ever imagined.



Terry with Andrew Mentis in Plettenberg Bay

He loved his wife and kids deeply and nothing brought him more pride than watching his grandchildren compete and excel. He looked forward every day to see them get home from school. He was our biggest supporter in everything that we took on.

He had a huge passion for sport and his love for Nomads and what it stands for was known by many.

Terry built relationships based not just on work, but on trust, respect, and genuine friendship. He was a successful businessman but also brought laughter, wisdom and warmth wherever he went.

Terry's passing leaves a space that cannot be filled, but his legacy continues in the lives he touched, the friends he uplifted, and most of all, in the family he treasured.

We honor him not just with our sadness, but with our gratitude. Gratitude for the years we had with him, the lessons he shared, and the kindness he showed.
Let us carry forward his generosity, his humor, his dedication, and his love.

Kalo Paradeiso

Dominik Dimatellis

ANNUAL COMPETITIONS EXPLAINED:

GARY PLAYER KNOCK-OUT COMPETITION:
The competition is an annual event, run during the playing year, each round to be completed by dates determined by the Club Executive and terminating with the Final Round, which shall be played during the course of a club's annual 'Gold Cup' meeting, with the exception that, in the event that a player or players cannot play on that date, that, with the clear acceptance of all the participants, the GPKO and/or the Plate finals may take place before Gold Cup Day, and at the course on which Gold Cup is scheduled.

ANDREW MENTIS COMPETITION:
The competition shall be conducted annually within the handicap divisions as determined in Rule 2.1.2 and adjusted by the Club Executive and shall be for the highest aggregate score of a member's 5 best rounds during a playing year at monthly meetings of the NOMADS Golf Club.

ECLECTIC TROPHY:
The competition shall be conducted annually within the handicap divisions as determined in 2.1.2 and adjusted by the Club Executive and shall be for the sum of the highest eclectic points scored on 18 sequential holes, irrespective of the course on which the rounds were played, plus handicap. A player's eclectic handicap shall be obtained by taking his average handicap over the period less 4, less 20% of the balance.

JOHN HANDLEY TROPHY:
The winners will be those who have scored the highest aggregate of their 3 best scores in the games played in the February, April, June, August, October and December meetings

GOLD CUP TROPHY:
At a monthly meeting, in their respective divisions, the persons qualifying to compete in the Annual Gold Cup Competition must be home Club members each of whom is, as per the terms of the Constitution, in a category of membership which entitles them to compete in all annual competitions.

MATCHBOX TROPHY:
Competed by those unfortunates who won a monthly "Matchbox" by registering the lowest score at any one of the games (Dec – Nov). The winner will be he who scores the *highest* number of points on Gold Cup Day. Gold Cup Handicaps will apply.

OVER 55'S TROPHY:
Competed for by those who are over the age of 55 and have won the monthly "over 55's" competition at any one of the games (Dec – Nov). Gold Cup Handicaps will apply.

PAST OR PRESENT CAPTAIN TROPHY:
Competed for by the present and past captains and is decided by the qualifier who has the highest score on Gold Cup Day.

JOHNNIE WALKER CHALLENGE:
During a full Nomads calendar year, qualifiers will need to play a minimum of 8 monthly games. The best 8 scores will then be used to calculate the winner over a year taking the average of the 8 scores and the winner will be announced at Gold Cup. The overall winner at each Club will qualify to play on a specified date at the Challenge which will be at a different venue to be determined annually.

GOLFER OF THE YEAR:
Competed for by those with the highest combined points at the end of the year (if you play all your games for the year your changes are a lot greater)

Nomad of the Year Trophy:
This trophy is presented by the captain of the club to his discretion to a Nomad that's gone the extra mile throughout the year.

National Sponsors:

South African Breweries

Founded In 1895, SAB is South Africa's top brewer and leading distributor of beer. For more than 120 years SAB has been an integral thread in the social fabric of our country and continues to play a crucial role in the national economy. The company operates seven breweries and 40 depots in South Africa with an annual brewing capacity of 3.1 billion litres. Visit Sponsor Website

Stella Artois

The world's best-selling Belgian beer has the story of its roots on every bottle: look closely and you will see hints of its origins (in 1926) proudly displayed. Stella Artois uses the finest natural ingredients in handcrafted tradition. The beer is made from pils malt, noble Saaz hops, maize and water.
Visit Sponsor Website

Castle Lite

Our beer is proudly African, having launched in South Africa in 1994, we've grown over the years to be enjoyed in 10 other African countries including Tanzania, Zambia, Lesotho, Mozambique, Eswatini, Botswana, Uganda, Namibia, Zimbabwe and Nigeria. We're proud to be the biggest premium beer on the African continent. Visit sponsor website

TaylorMade

TaylorMade, Adidas Golf South Africa are Nomads preferred brands of golf equipment, apparel and footwear. TaylorMade Adidas South Africa continue to support our National Nomad Andrew Mentis Endowment Fund fundraising effort for those less fortunate as well as support the Nomads organisation in various other aspects. Since 1979 our mission has remained the same: Create the Best Performing Golf Products in the World. Visit Sponsor Website

Hollywoodbets

Hollywoodbets is a sports betting company based in South Africa. It currently operates in South Africa, Mozambique, Ireland and the United Kingdom. The company offers betting via its website mobisite, call centre, and USSD. It has retail branches in South Africa and Mozambique.
Visit Sponsor Website

Johhnie Walker

Established in the Scottish burgh of Kilmarnock in 1820, in 2009 a decision announced by Diageo would bring the 190-year association between the brand and Kilmarnock to an end. It is the world's highest selling Scotch whisky, sold in almost every country, with annual sales of the equivalent of over 223.7 million 700 mL. Visit sponsor website

Diageo

With over 200 brands and sales in nearly 180 countries, our portfolio has remarkable breadth and depth. From centuries-old names to the latest innovations, we're committed to building and sustaining exceptional brands. Our ambition is to be one of the best performing, most trusted and respected consumer products companies in the world. We employ over 30,000 people globally and sell our brands in nearly 180 countries. Visit Sponsor Website

Partners:

LOCAL SPONSORS:

MOORE

NEW HARVEST

COASTAL COMPANIES

PURVEYORS OF FINE WINES & SPIRITS
ANNO 1970
Charles Lang & Sons

Frameless Glass Solutions

Van Rensburg FOODS
altyd eerste · always first

Mercedes-Benz George

MTN
FMZ Cellular
Authorised MTN Dealer

Timbercity your project partner
SPAR Oudtshoorn

JP Spares and Lubricants

DK Couriers

ASHE GROUP
Assurance in Knowing

PCL AUTO SERVICES

leibbrandt accounting services

Du Plessis Motors



GLASFIT
We fit the best, best.
Mossel Bay

Finovo
taxation | accounting | consulting

OUTENIQUA RISK SOLUTIONS
Your insurance simplified

Build it Outeniqua

2025-2026 COMMITTEE:

SOUTHERN CAPE			
POSITION	**NAME**	**CONTACT NO.**	**E-MAIL ADDRESS**
Captain	FANUS TRUTER	083 306 2301	ftruter@mooregrg.co.za
Vice-Captain Treasurer	JASON DE BOER	071 412 4008	jasondeboer1975@gmail.com
Junior Vice-Captain Club Liaison Fixture List	MALCOLM HYMAN	076 039 8347	malcolmrhyman@gmail.com
Immediate Past Captain	TJOEPIE PRETORIUS	082 565 1578	tjoepie.pretorius@gmail.com
Secretary Sponsorships	CHRISTO LANGENHOVEN	083 338 9535	secretary@scnomds.org
Furtherance of Golf Webmaster Newsletter	DOMINIK DIMATELLIS	079 885 4844	dominik@new-harvest.co.za
Match Secretary	BERTI HARRIS	082 887 8552	scnomads@telkomsa.net
Membership	FLATS HUISAMEN	083 261 4858	flats@xsinet.co.za
Golforama	LEON COETZEE	076 210 7514	lee1.razor@gmail.com
Away Games	DAVE MEYER	082 926 1408	drewfern28@gmail.com
Handicaps & Protocol	PETER LEIBBRANDT	082 783 1180	leibbies@pixie.co.za
Equipment Officer	MARIAUW BAARD	079 882 7606	scnomadsequipment@gmail.com
Club Photographer	AUSTIN GRAVES	083 444 5196	ausyg12@gmail.com



NATIONAL		
POSITION	**NAME**	**E-MAIL ADDRESS**
National Chairman	JOHN KAYULA	kmj@ki-i.co.za
National Senior Vice-Chairman	BRANDON STAINTHORPE	brandon@bhirrigation.co.za
Immediate Past National Chairman Ex Officio	PETER RUNKEL	par4@mweb.co.za
National Junior Vice-Chairman	ED JEARY	ecj@lslaw.co.za
National Treasurer	HUGO VERMEULEN	hugover70@gmail.com
National Secretary	GREG CLACK	greg.clack@eu.umicore.com
National P.R.O.	ALTEN HULME	altenmhulme@gmail.com
National Golforama Director	RONNIE KINGWILL	kingwillr@mweb.co.za
National Furtherance of Golf Director	GARY LINDEQUE	gary.lindeque@gmail.com
National Andrew Mentis Director	STUART MCIVER	stuartjohnmciver@gmail.com

SAB STELLA ARTOIS CASTLE LITE TaylorMade HOLLYWOOD bets JOHNNIE WALKER DIAGEO SAB STELLA ARTOIS CASTLE LITE TaylorMade HOLLYWOOD bets JOHNNIE WALKER DIAGEO

NOMADS HANDICAP ADJUSTMENT CHART:

HANDICAP ADJUSTMENT CHART

1st Round Score	Adjustment	Total after Two Rounds	Adjustment to starting Handicap	Total after Three Rounds	Adjustment to starting Handicap
As per our Rules of Play Clause 2.4.4 a player's handicap may not be adjusted outwards by more than 5 strokes. Consequently, any cumulative scores of less than the figures indicated in the row IMMEDIATELY below an allowance of a maximum of +5 may be added to the player's STARTING HANDICAP provided that that new handicap does not exceed that player's Nomads Maximum Handicap or 25.					
15	+5	45	+5	75	+5
16	+5	46	+4	76	+5
17	+4	47	+4	77	+5
18	+4	48	+4	78	+5
19	+4	49	+3	79	+4
20	+4	50	+3	80	+4
21	+3	51	+3	81	+3
22	+3	52	+2	82	+3
23	+3	53	+2	83	+2
24	+3	54	+2	84	+2
25	+2	55	+1	85	+1
26	+2	56	+1	86	+1
27	+1	57	+1	87	0
28	+1	58	0	88	0
29	0	59	0	89	0
30	0	60	0	90	0
31	0	61	0	91	0
32	-1	62	0	92	0
33	-1	63	-1	93	0
34	-2	64	-1	94	-1
35	-2	65	-1	95	-1
36	-3	66	-2	96	-2
37	-3	67	-2	97	-2
38	-4	68	-2	98	-3
39	-4	69	-3	99	-3
40	-5	70	-3	100	-4
41	-5	71	-3	101	-4
42	-6	72	-4	102	-5
43	-6	73	-4	103	-5
44	-7	74	-4	104	-6
45	-7	75	-5	105	-6
46	-8	76	-5	106	-7
47	-8	77	-5	107	-7
48	-9	78	-6	108	-8
Should the above chart not extend sufficiently to cover future requirements the deductions appropriate are a simple mathematical extension of the above numbers in the relevant columns.					

NOMADS, PLEASE PLAY YOUR MONTHLY GAMES AND ATTEND PRIZE-GIVING

OUR EDITORIAL TEAM:

Please direct any suggestions, comments, queries, changes to sponsor Information, logo's and adverts for the Newsletter, Website or Facebook to: Dominik Dimatellis

Newsletter: Dominik Dimatellis

Photographer: Austin Graves

Local Printed Newspaper publications liaison: Malcolm Hyman